

Trombone 1

"Thundering Heard" Musical Warm

arr. M. Vail

A

B

Trombone 1

65 C

73

77

82

90

94

99

103

107

111

116

124

128

133

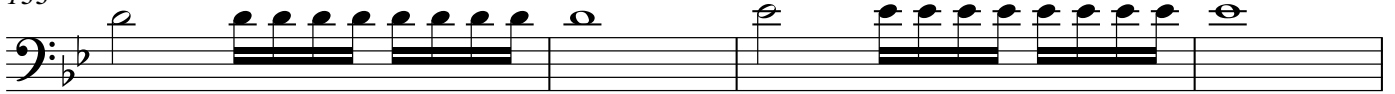

137

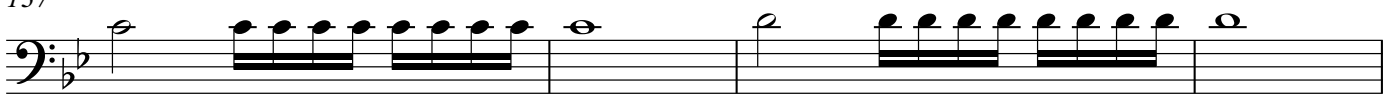

141

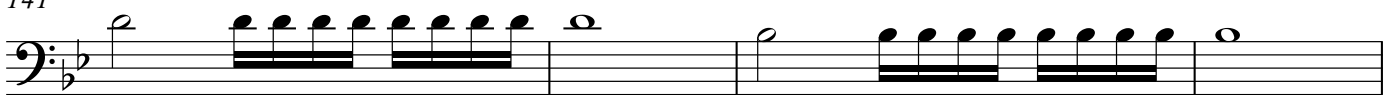

145

150

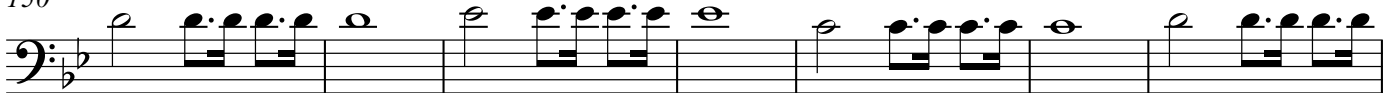

157

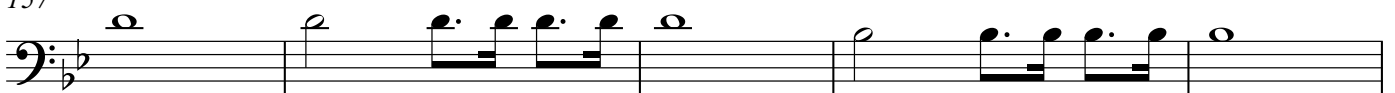

162

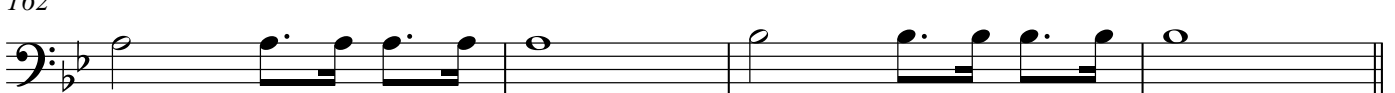

166

D

171

177

E

182

184

