

Bassoon

# "Thundering Heard" Musical Warm

arr. M. Vail

**A**

5  
9  
15  
19  
23  
28  
33

Section A consists of ten staves of music in bass clef, 4/4 time, with a key signature of two flats (B-flat and E-flat). The first staff (measure 5) begins with a treble clef and a sharp sign, indicating a transposition. The music features long, sweeping phrases with slurs and ties, primarily using half and whole notes. The final measure of the section (measure 33) contains a complex, fast-moving sixteenth-note passage.

**B**

37  
41  
47  
51  
55  
60

Section B consists of eight staves of music in bass clef, 4/4 time, with a key signature of two flats. It continues the melodic and rhythmic style of section A, with long phrases and slurs. The final measure (measure 60) concludes with a fast sixteenth-note passage, mirroring the style of the end of section A.

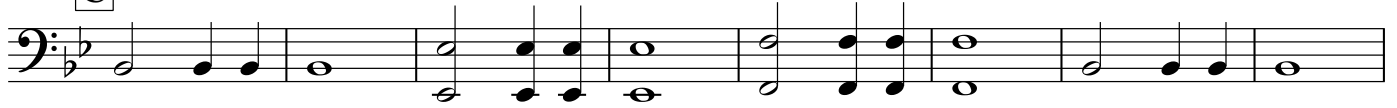
65 C

73

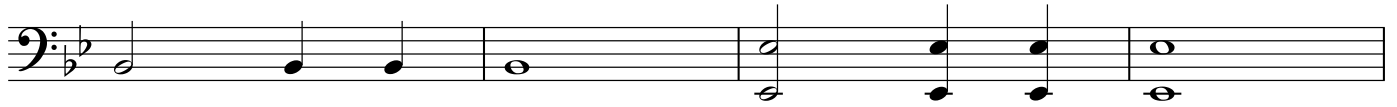

77

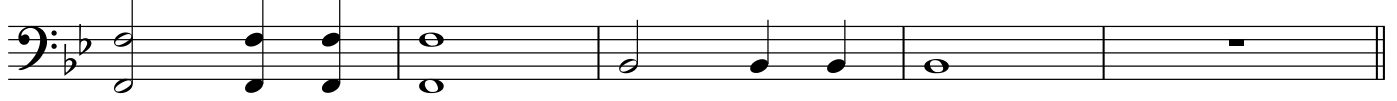

82

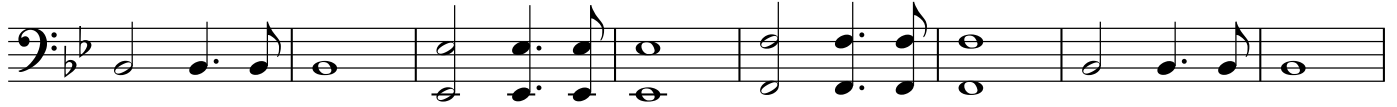

90

94

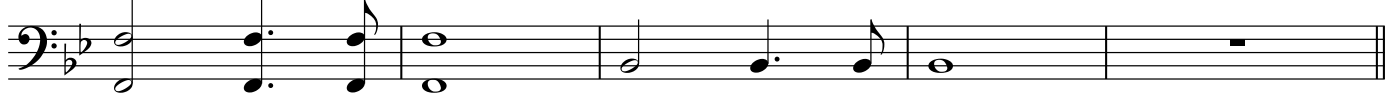

99

103

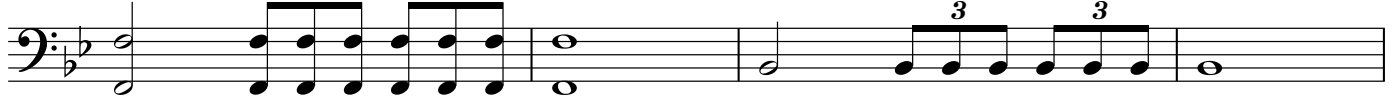

107

111

116

124

128

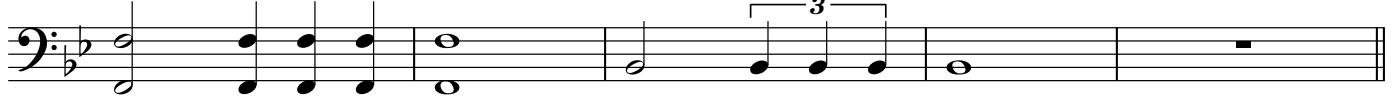

133

137

141

145

150

157

162

166

**D**

171

177

**E**

182

185
