

Horn

E♭ Concert Scale Technique 2

A B♭ Major (Concert E♭)

7 **B**

16 **C**

21 **D**

26 **E**

29

34 **F**

43 **G**

48 **H**

53 **I** Chromatic Scale

61 **J** g minor (concert c minor) natural70 **K** g minor (concert c minor) harmonic79 **L** g minor (concert c minor) melodic88 **M**

96

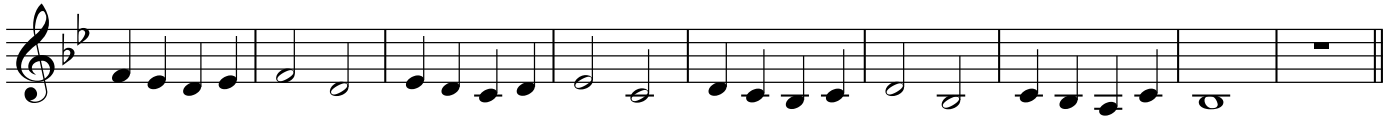
105 **N**

109

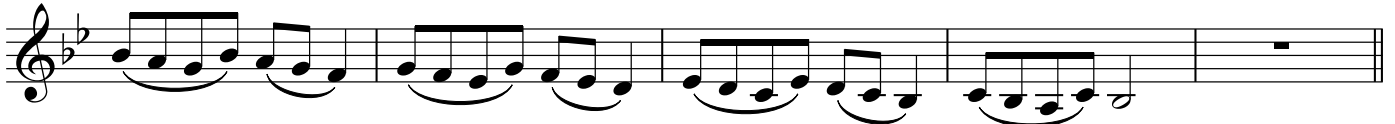
114 **O**

118

123 **P**

127

