

Clarinet

# E♭ Concert Scale Technique 2

**A** F Major (Concert E♭)

7 **B**

16 **C**

21 **D**

26 **E**

29

34 **F**

43 **G**

48 **H**

53 **I**

Chromatic Scale

61 **J** d minor ( concert c minor ) natural70 **K** d minor ( concert c minor ) harmonic79 **L** d minor ( concert c minor ) melodic88 **M**

96

105 **N**

109

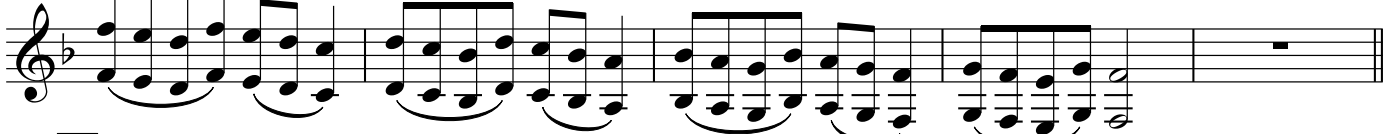
114 **O**

118

123 **P**

127

