

Chart One - Scale Sheet

Bb Concert

8 Eb Concert

15 Ab Concert

22 Db Concert

29 Gb Concert

36 Cb Concert

43 F Concert

50 C Concert

57 G Concert

64 D Concert

71 A Concert

78 E Concert

Chromatic Scale

Tuba

Chart One

Etude No. 1

1 1 + 2 + 3 4 1 + 2 + 3 4 1 + 2 + 3 4

5

9

13

Chart One

Etude No 10

1
1 e + 2 + 1 e + 2 +

6
1 e + 2 e +

11

17

22

Chart One

Etude No 12

1 1 - 2 da 3 da 4 da da 3 da 4 da

5

11

17

Chart One

Etude No 13

Chart One

Etude No 14 (Allegretto)

1

7

14

20

Chart One

Etude No 15

1

5

9

13

16

19

23

Chart One

Etude No. 2

1

6

11

16

21

Chart One

Etude 3 (Allegretto)

1 *mf* 1 + 2 + 3 + 4 + *sempre staccato*

5 1 + 2 + 3 4 + 1 + 2 + 3 + 4 + *f*

10 1 + 2 + 3 + 4 + 1 + 2 + 3 + 4 +

14

17

Chart One

Etude No. 4 (Moderato)

1 *mf* *p* *mf*

6

11 *mf*

16 *f*

Chart One

Etude No. 5 (Amoroso)

1 *mf*

6 *f*

11

16

21 *mf*

Chart One

Etude No. 6 (Tempo giusto)

1

10

mf

19

29

rall e dim

Chart One

Etude No. 7 (Allegro)

1

6

mf

1 e + da 2 e + da 1 e + da 2 e + da

10

p

15

19

mf

23

Chart One

Etude No. 8 (Animato)

1  3 e + da 1 e + da 2 + 3 + 1 e + da 2 r 3 e + da 1 e + da 2 + 3 +

mp

5 

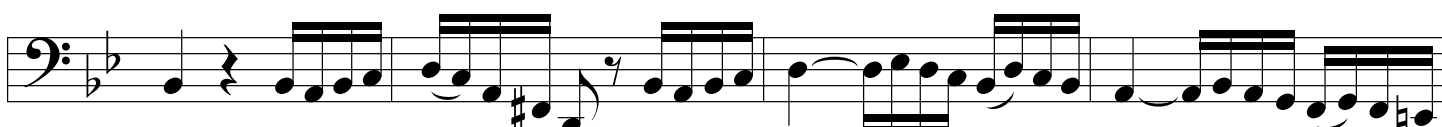
9 

13 

Chart One

Etude No. 9

1 1 +da2 + 1 +da2 + 1 r 1 +da2 + 1 + 2

8

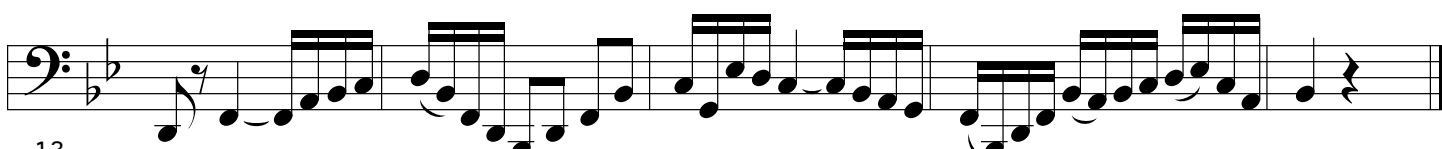
13

19

25

Chart Two

Chromatic Scale

1

4

Chart Two

Scales and Modes

Bb Concert
B Concert

C Concert

Db Concert
D Concert

Eb Concert
E Concert

F Concert
F# Concert

Gb Concert
G Concert

Ab Concert
A Concert

Chart Two

Etude No 16

1

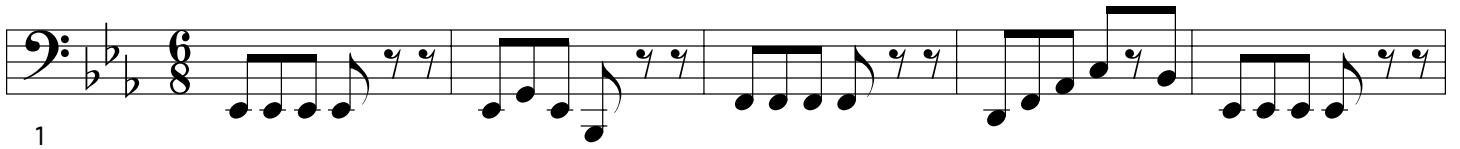

6

12

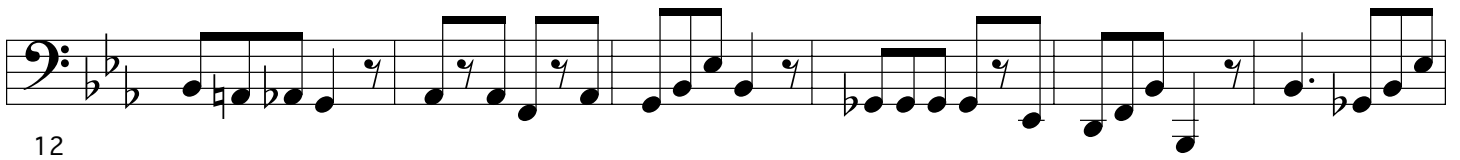

18

24

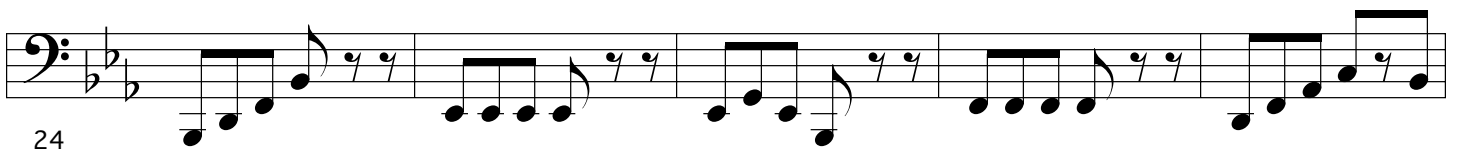

29

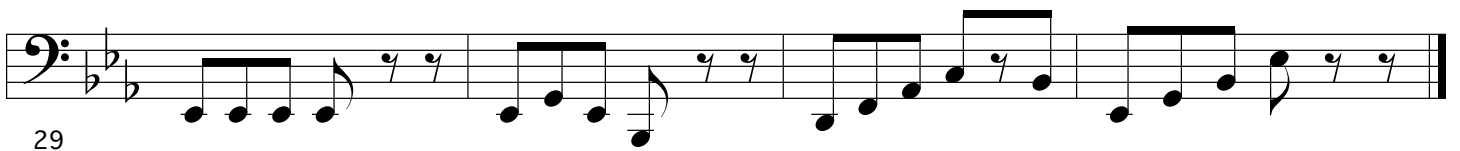

Chart Two

Etude No 17

1

7

7

legato

13

13

20

20

26

26

32

32

Chart Two

Etude No 18

1

9

16

22

27

Chart Two

Etude No 19

1

Chart Two

Etude No 20

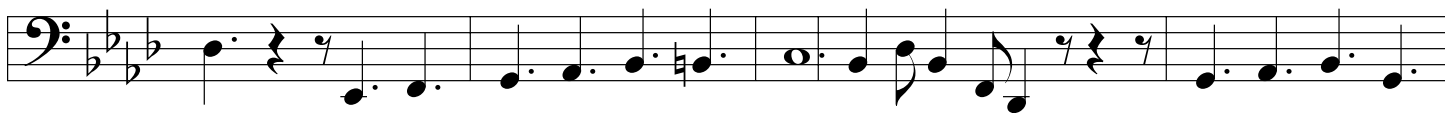

Chart Two

Etude No 21

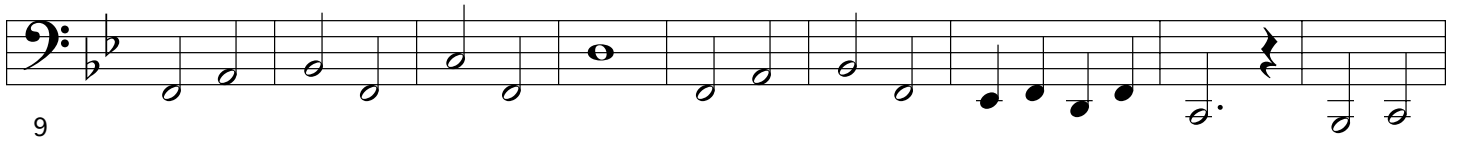
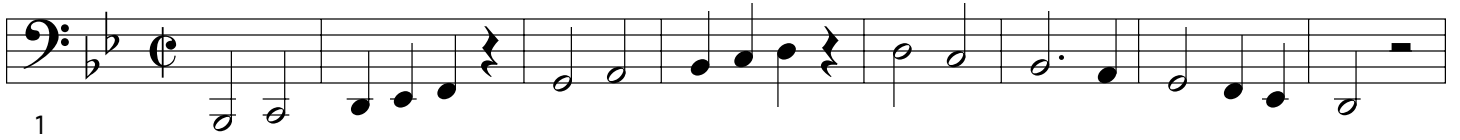

Chart Two

Etude No 22 (Pesante)

1

9

16

24

31

Chart Two

Etude 23

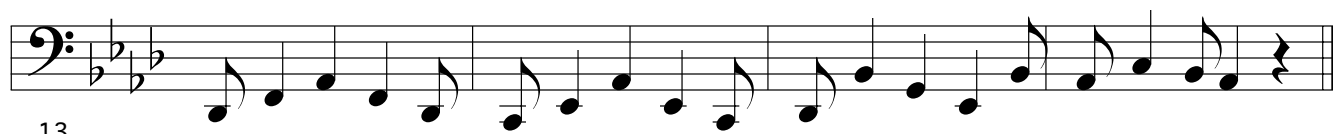
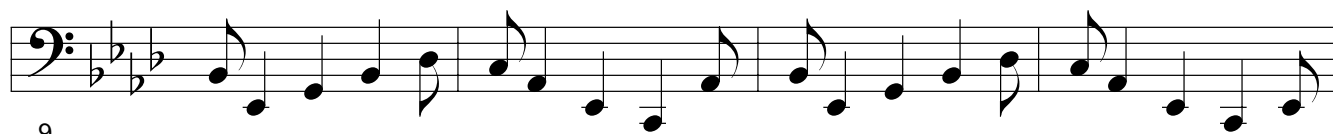

Chart Two

Etude No 24

Chart Three

Chromatic Scale

1

3

Chart 3 Intervals - Bb Concert

Thirds

5 Fourths

9 Fifths

13 Sixths

17 Octaves

Chart 3 Intervals - Db Concert

Thirds

61

Fourth

65

Fifths

69

Sixths

73

Octaves

77

Chart 3 Intervals - Gb Concert

Thirds

81

81

Fourthths

85

85

Fifths

89

89

Sixths

93

93

Octaves

97

97

6 **Chart 3 Intervals - Cb Concert**

101 **Thirds**

105 **Fourth**

109 **Fifths**

113 **Sixths**

117 **Octaves**

8 **Chart 3 Intervals - C Concert**

141 **Thirds**

145 **Fourths**

149 **Fifths**

153 **Sixths**

157 **Octaves**

Chart 3 Intervals - G Concert

Thirds

161

161

Fourth

165

165

Fifths

169

169

Sixths

173

173

Octaves

177

177

Chart 3 Intervals - D Concert

181 Thirds

185 Fourths

189 Fifths

193 Sixths

197 Octaves

Chart 3 Intervals - A Concert

201 **Thirds**

201

205 **Fourths**

205

209 **Fifths**

209

213 **Sixths**

213

217 **Octaves**

217

Chart 3 Intervals - E Concert

221 Thirds

225 Fourths

229 Fifths

233 Sixths

237 Octaves

Chart Three

Etude 1

6 *mf*

11

16 *mp*

22

28

33 *ff*

Tuba

Chart Three

Etude 10

1 Allegretto

5 *p*

9 *f* *mf*

13 *f*

17 *p* *f*

21

Tuba

Page 64

Chart Three

Etude 11

Allegretto (in 2)

1
mp *Con grazia (gracefully)*

5

9
mf

13

17
p

22
mf *mp*

26

30
f

Tuba

Chart Three

Etude 12

Key of d minor

1

Key of g minor

5

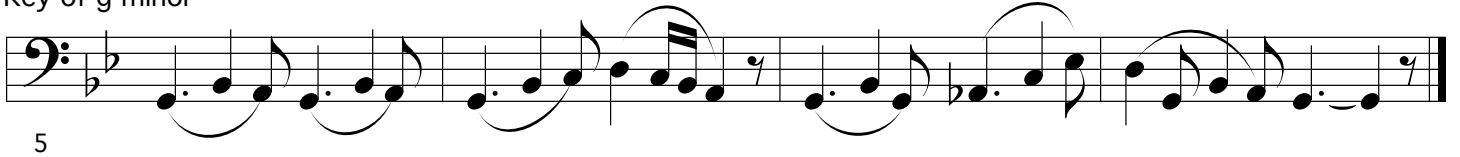

Key of c minor

9

Key of f minor

13

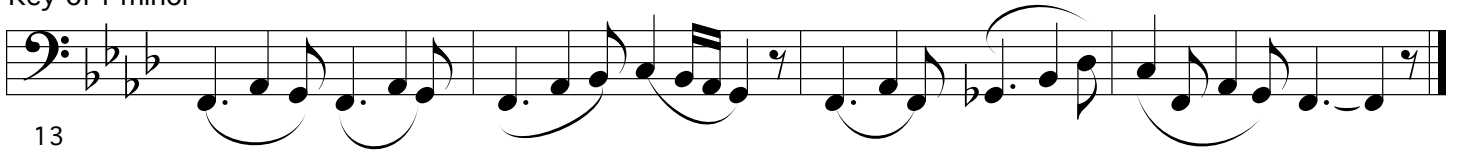

Key of b flat minor

17

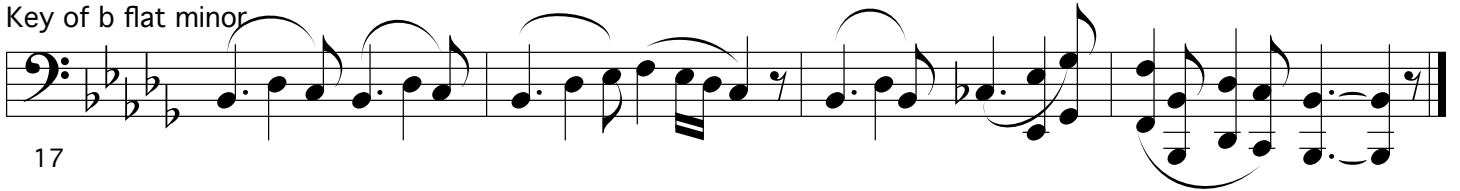

Key of e flat minor

21

Tuba

Chart Three

Etude 13

Animato

In a light staccato style

1

5 *mp*

9 *mf*

13

17 *p*

21

25 *f*

Tuba

Page 67

Chart Three

Etude 14

Allegretto (in2)

1

mf

5

9

14

f

19

p

23

28

32

Tuba

Chart Three

Etude No 15

1 *Sempre Staccato*

7

13

19

25

31

Chart Three

Allegretto

1 *p*

5 *mf*

9 *p* *mf*

13 *p* *f*

17 *p* *f* *mf*

21 *p* *mf*

25 *f* *p*

Tuba

Chart Three

Etude 17

Moderato (in 6)

1

5

9

13

17

a tempo

21

Tuba

Chart Three

Etude 2

Maracato

mf

5

Legato

9

p

13

17

Maracato

f

21

p *ff*

Tuba

Chart Three

Etude 3

1 *p* *f* *mf*

7 *p* *f*

13 *mf*

19 *f*

Chart Three

Etude 4

1

8

15

21

Etude 5

Chart Three

Key of C

Key of F
9

Key of Bb
17

Key of Eb
25

Key of Ab
33

Key of Db
41

Chart Three

Etude 6

1 *f* *mf* *p*

5 *f* *mf*

9 *p*

13 *p* *mf* *p*

17 *mf* *f*

Chart Three

Etude 7 Moderato

1

f

4

mf

8

p

11

f

14

Chart Three

Allegro

5 *mf* *Marcato*

9 3 3 *f* 3 3 3 3

13 *mf*

17 3 3

21 *p* *Legato* *f* 3 *Marcato* 3

25 3 3 3

29 3

Trombone, Baritone, Bassoon

Chart Three

Etude 9

1 *p*

4 *f*

7

10 *f*

13 *p*

16 *ff*

Tuba

Chart Four

Chromatics

3

5

7

9

11

13

15

Tuba

Chart Four

Major & Minor Chords

1

4

7

10

13

16

19

22

25

Tuba

Chart Four

Major & minor Scales

1

4

7

10

13

16

19

22

25

Tuba

Chart Four

Major/Minor Scales

1. Bb Concert

g minor Concert

2. Eb Concert

c minor Concert

3. Ab Concert

f minor Concert

4. Db Concert

bb minor Concert

5. Gb Concert

eb minor Concert

Chart Four

Major/Minor Scales

2

6. Cb Concert

ab minor Concert

7. F Concert

d minor Concert

8. C Concert

a minor Concert

9. G Concert

e minor Concert

10. D Concert

b minor Concert

Chart Four

Major/Minor Scales

11. A Concert

f# minor Concert

12. E Concert

c# minor Concert

Etude 18

Chart Four

Moderato

Tuba

Chart Four

Etude 19

1 Allegro

f

7

p

13

pp

19

f

25

rit.

31

p

mf

37

rit.

43

Tuba

Chart Four

Etude 20

Moderato (in 2)

f

6

pp

11

mf

16

ff

Tuba

Chart Four

Etude 21

Waltz tempo

1 *f* *mf*

6 *f*

11 *mf* *f*

16 *p* *mf* *p*

21 *f* *p*

26 *mf* *f*

31

Tuba

Chart Four

Etude 22

1

5

9

13

17

21

25

29

Tuba

Chart Four

Etude 23

1

mf *p*

5

9

13

18

f

23

27

31

35

Tuba

Chart Four

Etude 24

1

4

7

10

13

mf

mf

Tuba

Chart Four

1

10

19

28

37

46

Chart Four

Etude 26

1

5

9

13

17

22

26

30

34

Tuba

Chart Four

Etude 28

1

4

6

9

12

15

18

21

24

Tuba

Chart Four

Etude 29

1

6

11

16

21

26

31

Tuba

Chart Four

Etude 30

1

6

11

16

21

26

31

mp

Tuba

Chart Four

Etude 31

1

5

9

14

18

23

27

32

36

Tuba

Chart Four

Etude 32

1

p

5

10

15

19

22

Tuba

Daily Warm-Ups

#1

9

#2

17

#3

21

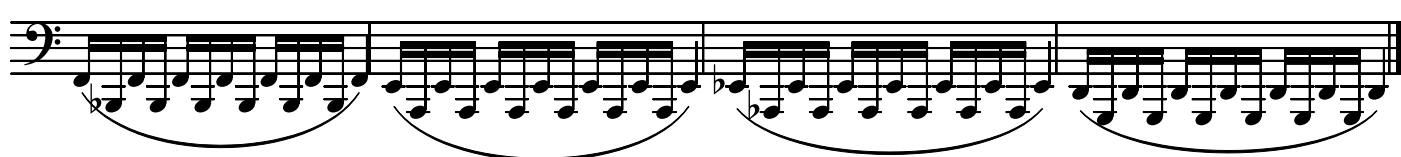

#4

25

#5

29

33

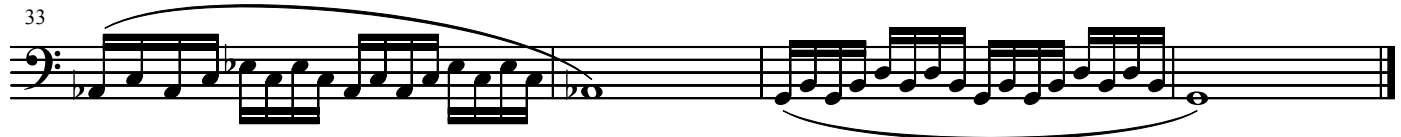

Tuba

#6

37

#7

50

One staff of musical notation in bass clef, measures 50-56. The music features a sequence of eighth-note patterns with slurs and various accidentals, including flats and naturals.

#8

59

One staff of musical notation in bass clef, measures 59-62. The music consists of continuous eighth-note patterns with slurs and various accidentals.

#9 On All Notes

63

One staff of musical notation in bass clef, measures 63-66. The music consists of eighth-note patterns with slurs and various accidentals.

#10 On All Scales

67

One staff of musical notation in bass clef, measures 67-72. The music consists of eighth-note patterns with slurs and various accidentals.

Tuba