

Chart One - Scale Sheet

Bb Concert - C Major

Eb Concert - F Major

Ab Concert - Bb Major

Db Concert - Eb Major

Gb Concert - Ab Major

Cb Concert - Db Major

F Concert - G Major

C Concert - D Major

G Concert - A Major

D Concert - E Major

A Concert - B Major

E Concert - F# Major

Bb Treble Clef Instruments

Chromatic Scale

Trumpet / Baritone TC

Chart One

Etude No. 1

Chart One

Etude No 10

Etude No 11

Chart One

1

4 da 1 2 da 3 4 1 da 2 da 3 4 da

5

8

12

16

20

Chart One

Etude No 12

1
1-2 da 3 da 4 da da 3 da 4 da

11

17

Chart One

Etude No 13

Chart One

Etude No 14 (Allegretto)

Chart One

Etude No 15

1

5

9

13

16

19

23

Chart One

Etude No. 2

Chart One

Etude 3 (Allegretto)

1
mf 1 + 2 + 3 + 4 + *sempre staccato* 1 + 2 + 3 4 +

6
1 + 2 + 3 + 4 + *f*

11
1 + 2 + 3 + 4 + 1 + 2 + 3 + 4 +

15

17

Chart One

Etude No. 4 (Moderato)

Chart One

Etude No. 5 (Amoroso)

1 *mf*

6 *f*

11

16 *mf*

21

Chart One

Etude No. 6 (Tempo giusto)

1 *mf*

10

19

29

rall e dim

Chart One

Etude No. 7 (Allegro)

1

mf

6 1 e + da 2 e + da 1 e + da 2 e + da

10 *p*

15 *mf*

19 *mf*

23

Chart One

Etude No. 8 (Animato)

1 3 e+da 1 e+da2 + 3 + 1 e+da2 r 5 e+da 1 e+da2 + 3 +

mp

Chart One

Etude No. 9

1

1 + da2 + 1 + da2 + 1 r 1 + da2 + 1 + 2

8

13

19

25

Chart Two

Chromatic Scale

Chart Two

Scales and Modes

Bb Concert
B Concert

C Concert

Db Concert
D Concert

Eb Concert
E Concert

F Concert
F# Concert

Gb Concert
G Concert

Ab Concert
A Concert

Chart Two

Etude No 16

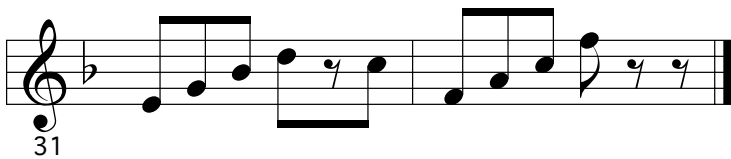
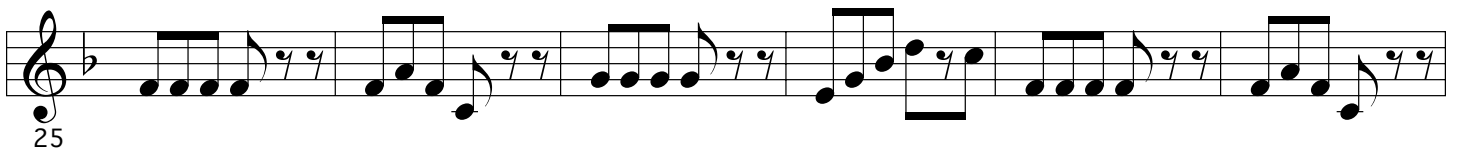
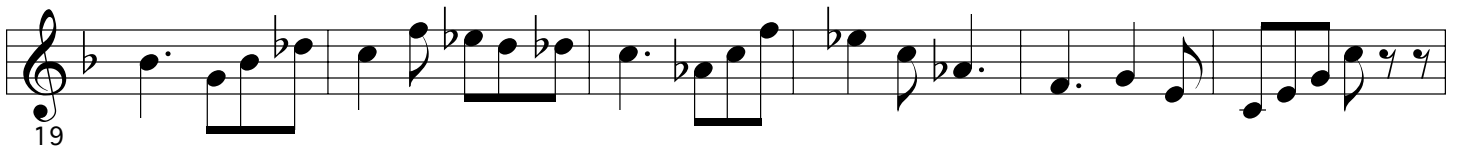
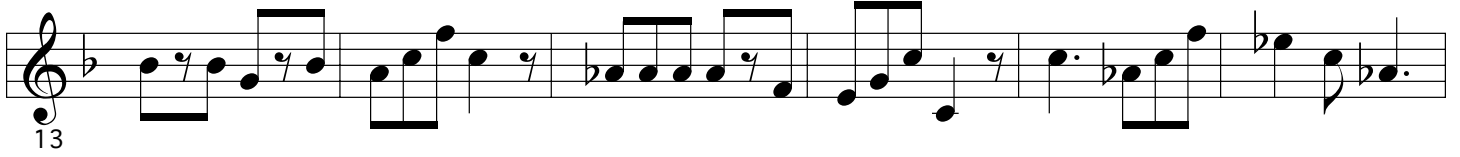

Chart Two

Etude No 17

1

7

legato

13

20

27

Chart Two

Etude No 18

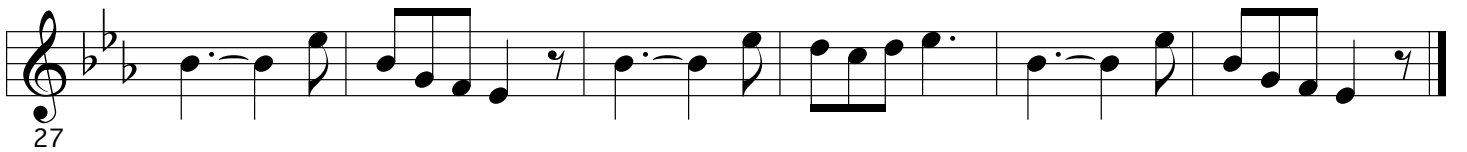
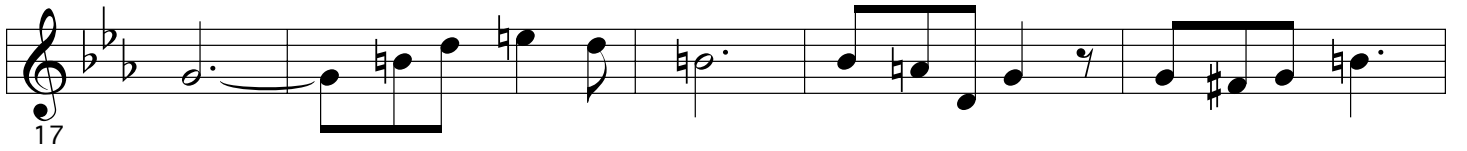

Chart Two

Étude No 19

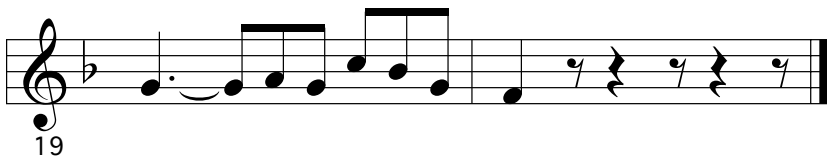
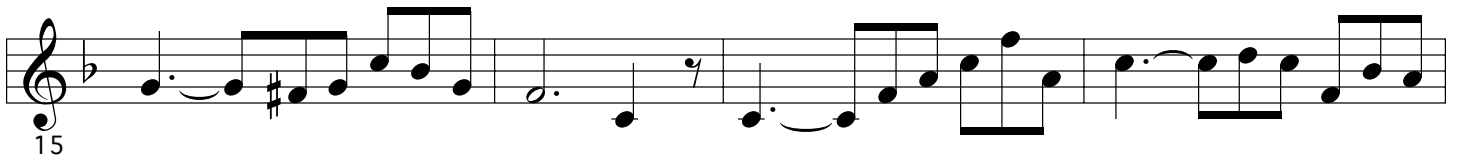

Chart Two

Etude No 20

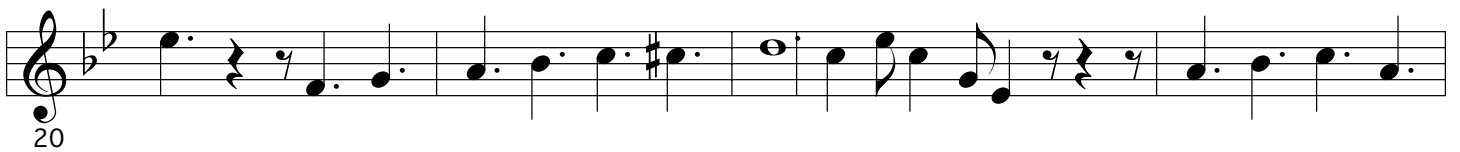
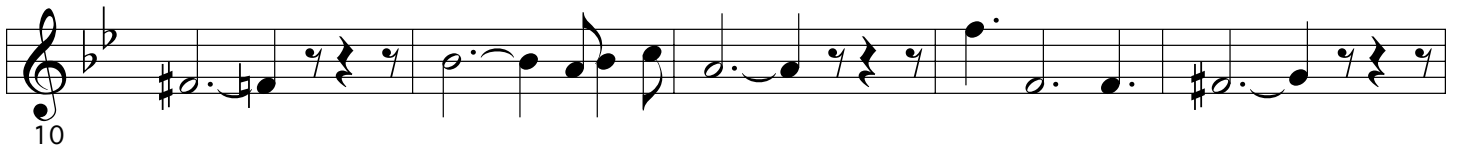
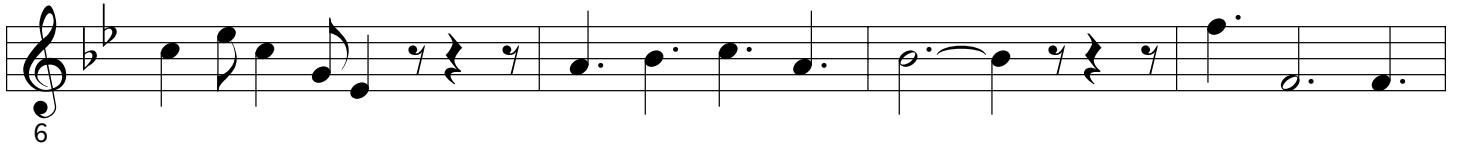

Chart Two

Etude No 21

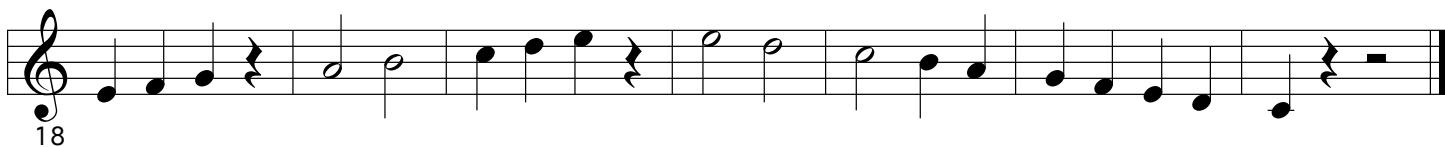

Chart Two

Etude No 22 (Pesante)
8va if possible

1

9

16

24

31

Chart Two

Etude 23

1

5

9

13

Chart Two

Etude No 24

Chart Three

Chromatic Scale

Clarinet, Trumpet, Tenor Sax

Chart 3 Intervals - Bb Concert

Thirds

5 Fourths

9 Fifths

13 Sixths

17 Octaves

Chart 3 Intervals - Eb Concert

Thirds

Fourths

Fifths

Sixths

Octaves

41

41

This section contains two staves of music for measures 41 through 44. The top staff features a melodic line with eighth-note patterns, and the bottom staff provides a rhythmic accompaniment with eighth-note chords.

Fourths

45

45

This section contains two staves of music for measures 45 through 48. The top staff features a melodic line with eighth-note patterns, and the bottom staff provides a rhythmic accompaniment with eighth-note chords.

Fifths

49

49

This section contains two staves of music for measures 49 through 52. The top staff features a melodic line with eighth-note patterns, and the bottom staff provides a rhythmic accompaniment with eighth-note chords.

Sixths

53

53

This section contains two staves of music for measures 53 through 56. The top staff features a melodic line with eighth-note patterns, and the bottom staff provides a rhythmic accompaniment with eighth-note chords.

Octaves

57

57

This section contains two staves of music for measures 57 through 60. The top staff features a melodic line with eighth-note patterns, and the bottom staff provides a rhythmic accompaniment with eighth-note chords.

Chart 3 Intervals - Db Concert

61 **Thirds**

This section contains two staves of music for measures 61 through 64. The top staff features a melodic line with eighth-note intervals of a third, starting on G4 and ascending to G5. The bottom staff provides a harmonic accompaniment with eighth-note chords, also in a 3/4 time signature.

65 **Fourths**

This section contains two staves of music for measures 65 through 68. The top staff features a melodic line with eighth-note intervals of a fourth, starting on G4 and ascending to G5. The bottom staff provides a harmonic accompaniment with eighth-note chords.

69 **Fifths**

This section contains two staves of music for measures 69 through 72. The top staff features a melodic line with eighth-note intervals of a fifth, starting on G4 and ascending to G5. The bottom staff provides a harmonic accompaniment with eighth-note chords.

73 **Sixths**

This section contains two staves of music for measures 73 through 76. The top staff features a melodic line with eighth-note intervals of a sixth, starting on G4 and ascending to G5. The bottom staff provides a harmonic accompaniment with eighth-note chords.

77 **Octaves**

This section contains two staves of music for measures 77 through 80. The top staff features a melodic line with eighth-note intervals of an octave, starting on G4 and ascending to G5. The bottom staff provides a harmonic accompaniment with eighth-note chords.

Chart 3 Intervals - Gb Concert

Thirds

Fourths

Fifths

Sixths

Octaves

6 **Chart 3 Intervals - Cb Concert**

101 **Thirds**

This block contains the first interval exercise, labeled 'Thirds', starting at measure 101. It consists of two staves of music. The upper staff features a melodic line with eighth-note patterns, while the lower staff provides a harmonic accompaniment with chords and moving lines. The key signature is three flats (B-flat major/C minor), and the time signature is 4/4.

105 **Fourths**

This block contains the second interval exercise, labeled 'Fourths', starting at measure 105. It consists of two staves of music. The upper staff features a melodic line with eighth-note patterns, while the lower staff provides a harmonic accompaniment with chords and moving lines. The key signature is three flats (B-flat major/C minor), and the time signature is 4/4.

109 **Fifths**

This block contains the third interval exercise, labeled 'Fifths', starting at measure 109. It consists of two staves of music. The upper staff features a melodic line with eighth-note patterns, while the lower staff provides a harmonic accompaniment with chords and moving lines. The key signature is three flats (B-flat major/C minor), and the time signature is 4/4.

113 **Sixths**

This block contains the fourth interval exercise, labeled 'Sixths', starting at measure 113. It consists of two staves of music. The upper staff features a melodic line with eighth-note patterns, while the lower staff provides a harmonic accompaniment with chords and moving lines. The key signature is three flats (B-flat major/C minor), and the time signature is 4/4.

117 **Octaves**

This block contains the fifth interval exercise, labeled 'Octaves', starting at measure 117. It consists of two staves of music. The upper staff features a melodic line with eighth-note patterns, while the lower staff provides a harmonic accompaniment with chords and moving lines. The key signature is three flats (B-flat major/C minor), and the time signature is 4/4.

Chart 3 Intervals - F Concert

Thirds

121

Fourths

125

Fifths

129

Sixths

133

Octaves

137

Chart 3 Intervals - C Concert

141 **Thirds**

145 **Fourth**s

149 **Fifths**

153 **Sixths**

157 **Octaves**

Chart 3 Intervals - G Concert

Thirds

Fourth

Fifths

Sixths

Octaves

Chart 3 Intervals - D Concert

181 **Thirds**

185 **Fourths**

189 **Fifths**

193 **Sixths**

197 **Octaves**

Chart 3 Intervals - A Concert

Thirds

201

Fourths

205

Fifths

209

Sixths

213

Octaves

217

Chart Three

Etude 1

Clarinet, Trumpet, Tenor Sax

Chart Three

Etude 10

Allegretto

1

5

9

13

17

21

p

f *mf*

f *p* *f*

Clarinet, Trumpet, Tenor Sax

Chart Three

Etude 11

Allegretto (in 2)

Clarinet, Trumpet, Tenor Sax

Chart Three

Key of d minor

Key of g minor

Key of c minor

Key of f minor

Key of b flat minor

Key of e flat minor

Clarinet, Trumpet, Tenor Sax

Chart Three

Etude 13

Animato

In a light staccato style

1 *mp*

5

9 *mf*

13

17 *p*

21

25 *f*

Clarinet, Trumpet, Tenor Sax

Chart Three

Etude 14

Allegretto (in2)

Clarinet, Trumpet, Tenor Sax

Chart Three

Etude No 15

Clarinet, Trumpet, Tenor Sax

Chart Three

Allegretto

Clarinet, Trumpet, Tenor Sax

Chart Three

Etude 17

Moderato (in 6)

1

5 *f*

9 *mf* *f*

13 *p* *mf* *rit.*

17 *a tempo* *p*

21 *f*

Clarinet, Trumpet, Tenor Sax

Chart Three

Etude 2

Maracato

mf

5

Legato

p

9

13

17

Maracato

f

21

p

ff

Clarinet, Trumpet, Tenor Sax

Chart Three

Etude 3

Chart Three

Etude 4

Etude 5

Chart Three

Key of C

Key of F

Key of Bb

Key of Eb

Key of Ab

Key of Db

Chart Three

Etude 6

Chart Three

Etude 7 Moderato

1 *f*

4 *mf*

8 *p*

11 *f*

14 *f*

Chart Three

Allegro

mf *Marcato*

5

f

9

13

mf

17

p *Legato*

21

f *Marcato*

25

29

Chart Three

Etude 9

Clarinet, Trumpet, Tenor Sax

Chart Four

Chromatics

Clarinet/Trumpet/Baritone TC

Chart Four

Major & Minor Chords

Trumpet

Page 94

Chart Four

Major & minor Scales

1

4

7

10

13

16

19

22

25

Trumpet

Page 95

Chart Four

Major/Minor Scales

1. Bb Concert

g minor Concert

2. Eb Concert

c minor Concert

3. Ab Concert

f minor Concert

4. Db Concert

bb minor Concert

5. Gb Concert

eb minor Concert

Chart Four

Major/Minor Scales

2

6. Cb Concert

ab minor Concert

7. F Concert

d minor Concert

8. C Concert

a minor Concert

9. G Concert

e minor Concert

10. D Concert

b minor Concert

Trumpet

Chart Four

Major/Minor Scales

11. A Concert

f# minor Concert

12. E Concert

c# minor Concert

Etude 18

Chart Four

Moderato

mf

p *f*

mf *p* *f* *mf*

p

ff

Trumpet

Chart Four

Etude 19

1 Allegro

7

13

19

25

31

36

41

f

p

pp

f

rit.

p

mf

rit.

Trumpet

Page 79

Chart Four

Etude 20

Moderato (in 2)

f

pp

mf

ff

1

6

11

16

3

3

Trumpet

Chart Four

Etude 21

Waltz tempo

1 *f*

5 *mf*

9 *f* *mf*

14 *f* *p* *mf*

18 *p*

22 *f*

27 *mf* *p* *f*

31

Trumpet

Chart Four

Etude 22

1

5

9

13

17

21

25

29

Trumpet

Chart Four

Etude 23

1 *mf* *p*

5

9

13

17

21 *f*

25

29

33

Trumpet

Chart Four

Etude 24

Trumpet

Chart Four

Trumpet

Chart Four

Etude 26

1

5

9

14

19

24

28

32

Trumpet

Chart Four

Etude 27

Trumpet

Chart Four

Etude 28

1

4

6

9

13

16

18

21

24

Trumpet

Chart Four

Etude 29

Trumpet

1 2 3 4

Chart Four

Etude 30

1
mp

6

11

16

21

26

31

Trumpet

Chart Four

Etude 31

1

6

10

15

20

25

29

33

38

Trumpet

Page 01

Chart Four

Etude 32

1 *p*

6

11

16

20

23

Trumpet

Chart Four

Etude 33

Fine

D.C. al Fine

Clarinet/Trumpet/Tenor Sax

Daily Warm-Ups

#1
9

#2
17

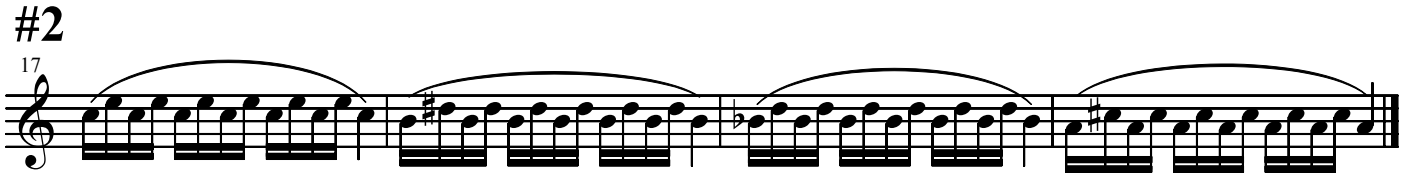

#3
21

#4
25

#5
29

33

Bb Brass

#6

37

#7

50

#8

59

#9 On All Notes

63

#10 On All Scales

67

Bb Brass