

Chromatic Scale

Mallets

Chart One

Etude No. 1

Chart One

Etude No 10

1

1 e + 2 + 1 e + 2 +

6

1 e + 2 e +

11

17

22

Etude No 11

Chart One

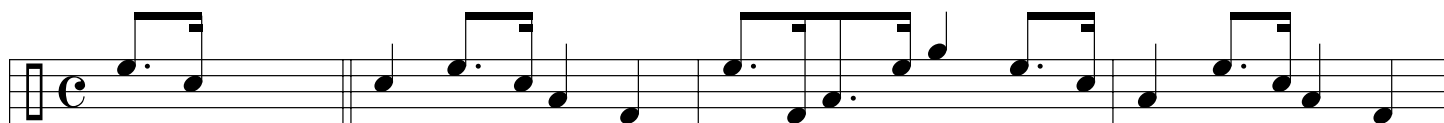

1
4 da 1 2 da 3 4 1 da 2 da 3 4 da

5

9

13

17

Etude No 12

Chart One

1

5

9

13

17

21

25

Chart One

Etude No 13

Chart One

Etude No 14 (Allegretto)

1 3 3 3 3 3 3 ^ 3 3 3 3 3

RLRLRL RRRLLL RLRLRL RLLRLL RLRLRL RRRLLL

7 3 3 3 3 3 3 3 3 3 3 3

RRRLRL R R R RLRLRL RRRLLL

13 L L 3 3 3 3 3 3 3 3 3 3 3 3

LRLRLR LLLRRR RLRLRL RRRLLL

19 3 3 3 ^ 3 3 3 3 3 3 3 3

RRRLRL RLLRLL RLRLRL RRRLLL RRLRRL R

Chart One

Etude No 15

Chart One

Etude No. 2

1

6

11

16

21

Chart One

Etude 3 (Allegretto)

Chart One

Etude No. 4 (Moderato)

Chart One

Etude No. 5 (Amoroso)

Chart One

Etude N. 6 (Tempo giusto)

mf

6

11

16

21

25

rall e dim to end

System 1: R L R R L R L L, L R L L R L R R
System 2: R L R L R R L L
System 3: L R L R L L R R, R L R R L R L L
System 4: R L L R L L, L R L L R L R R, R L R R L R L L
System 5: R L L R L R L, R R L R L
System 6: (no pattern)

Chart One

Etude No. 7 (Allegro)

Chart One

Etude No. 8 (Animato)

1 3 e + da 1 e + da 2 + 3 + 1 e + da 2 r 3 e + da 1 e + da 2 + 3 +

mp

6

10

13

Chart One

Etude No. 9

1 1 +da2 + 1 +da2 + 1 r 1 +da2 + 1 + 2

Chart Two

Chromatic Scale

Chart Two

Etude No 16

Chart Two

Etude No 17

1

6

11

16

21

26 same as beginning

31

Chart Two

Etude No 18

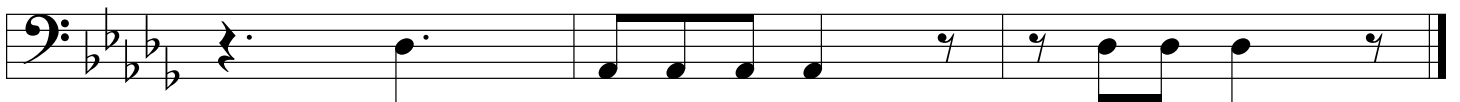
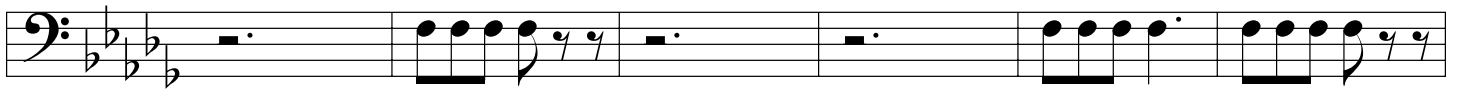
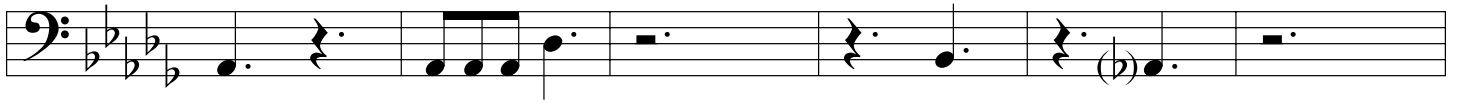
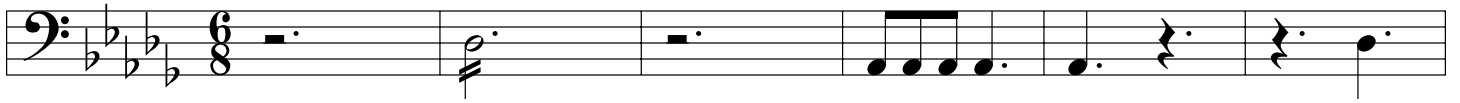

Chart Two

Etude No 19

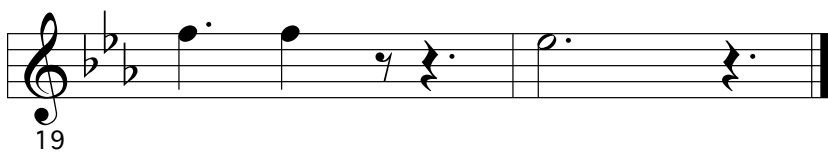
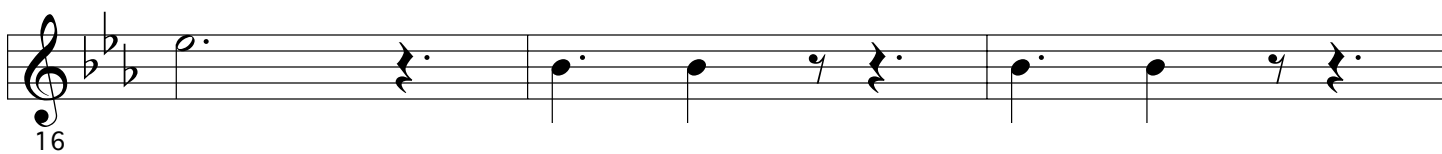
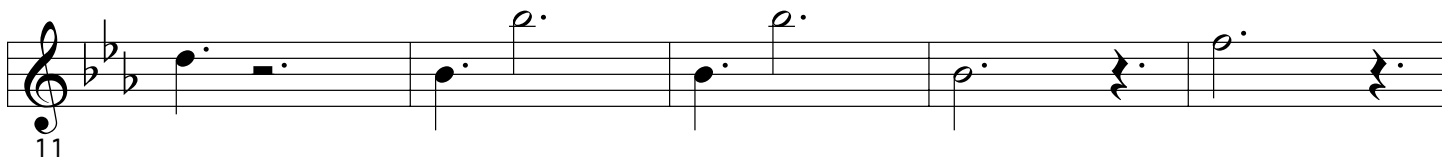
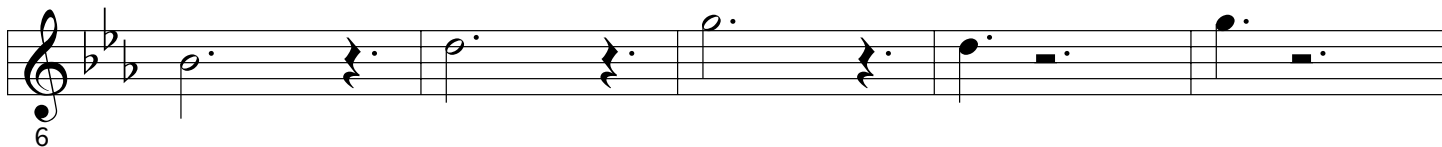
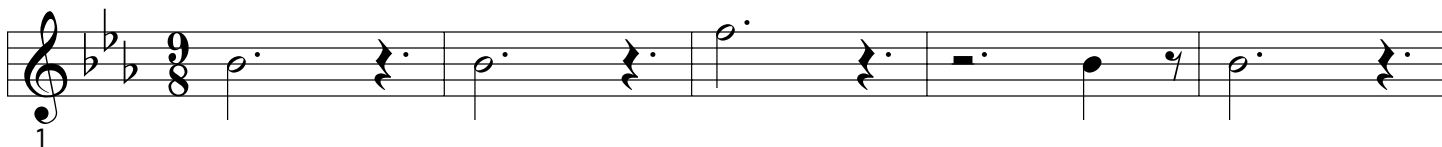

Chart Two

Etude No 20

Sus. Cym.

1

on crown

5

triangle

9

13

17

Sus. Cym. *on crown*

21

Sus. Cym.

25

29

Chart Two

Etude No 21

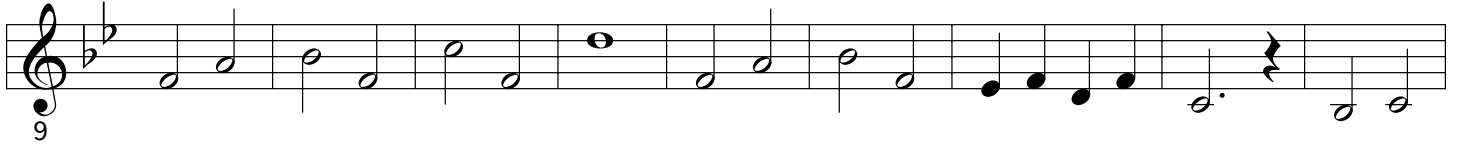
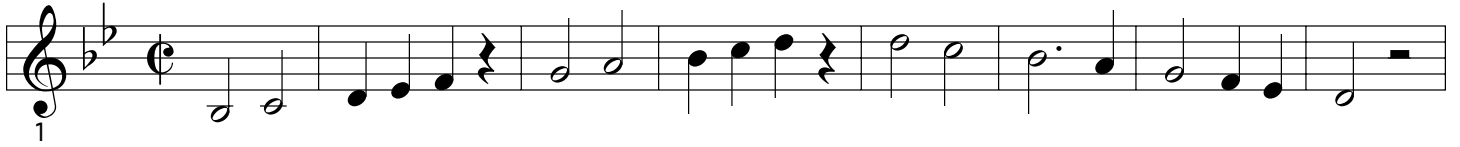

Chart Two

Etude No 22

Chart Two

Etude 23

Chart Two

Etude No 24

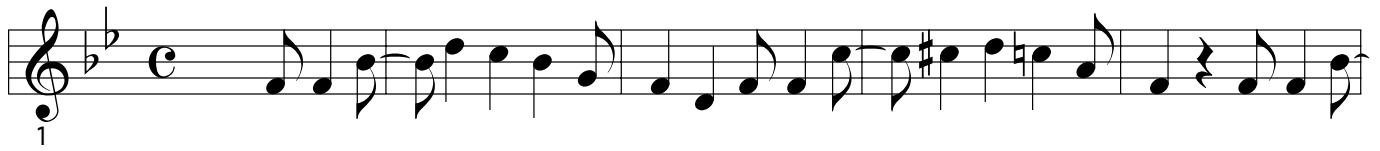

Chart Three

Chromatic Scale

Chart 3 Intervals - Bb Concert

Thirds

5 Fourths

9 Fifths

13 Sixths

17 Octaves

Chart 3 Intervals - Eb Concert

Thirds

Fourth

Fifths

Sixths

Octaves

Thirds

Chart 3 Intervals - Ab Concert

3

41

41

This section contains two staves of music for measures 41 through 44. The top staff features a melodic line with eighth-note patterns, while the bottom staff provides a rhythmic accompaniment with eighth notes.

Fourths

45

45

This section contains two staves of music for measures 45 through 48. The top staff continues the melodic line with eighth-note patterns, and the bottom staff continues the rhythmic accompaniment.

Fifths

49

49

This section contains two staves of music for measures 49 through 52. The top staff continues the melodic line, and the bottom staff continues the rhythmic accompaniment.

Sixths

53

53

This section contains two staves of music for measures 53 through 56. The top staff continues the melodic line, and the bottom staff continues the rhythmic accompaniment.

Octaves

57

57

This section contains two staves of music for measures 57 through 60. The top staff continues the melodic line, and the bottom staff continues the rhythmic accompaniment.

Chart 3 Intervals - Db Concert

Thirds

61

61

This section contains two staves of music for measures 61 to 64. The top staff features a melodic line with eighth-note intervals, while the bottom staff provides a harmonic accompaniment with eighth-note chords.

Fourthths

65

65

This section contains two staves of music for measures 65 to 68. The top staff features a melodic line with eighth-note intervals, while the bottom staff provides a harmonic accompaniment with eighth-note chords.

Fifths

69

69

This section contains two staves of music for measures 69 to 72. The top staff features a melodic line with eighth-note intervals, while the bottom staff provides a harmonic accompaniment with eighth-note chords.

Sixths

73

73

This section contains two staves of music for measures 73 to 76. The top staff features a melodic line with eighth-note intervals, while the bottom staff provides a harmonic accompaniment with eighth-note chords.

Octaves

77

77

This section contains two staves of music for measures 77 to 80. The top staff features a melodic line with eighth-note intervals, while the bottom staff provides a harmonic accompaniment with eighth-note chords.

Chart 3 Intervals - Gb Concert

81 **Thirds**

85 **Fourths**

89 **Fifths**

93 **Sixths**

97 **Octaves**

6 **Chart 3 Intervals - Cb Concert**

101 **Thirds**

105 **Fourths**

109 **Fifths**

113 **Sixths**

117 **Octaves**

Chart 3 Intervals - F Concert

Thirds

121

Fourths

125

Fifths

129

Sixths

133

Octaves

137

8 **Chart 3 Intervals - C Concert**

141 **Thirds**

This section contains two staves of music for measures 141 to 144. The upper staff features a melodic line with eighth-note patterns, while the lower staff provides a harmonic accompaniment with eighth-note chords.

145 **Fourths**

This section contains two staves of music for measures 145 to 148. The upper staff features a melodic line with eighth-note patterns, while the lower staff provides a harmonic accompaniment with eighth-note chords.

149 **Fifths**

This section contains two staves of music for measures 149 to 152. The upper staff features a melodic line with eighth-note patterns, while the lower staff provides a harmonic accompaniment with eighth-note chords.

153 **Sixths**

This section contains two staves of music for measures 153 to 156. The upper staff features a melodic line with eighth-note patterns, while the lower staff provides a harmonic accompaniment with eighth-note chords.

157 **Octaves**

This section contains two staves of music for measures 157 to 160. The upper staff features a melodic line with eighth-note patterns, while the lower staff provides a harmonic accompaniment with eighth-note chords.

Chart 3 Intervals - G Concert

Thirds

Fourth

Fifths

Sixths

Octaves

Chart 3 Intervals - D Concert

181 **Thirds**

185 **Fourth**s

189 **Fifths**

193 **Sixths**

197 **Octaves**

Chart 3 Intervals - A Concert

Thirds

201

Fourths

205

Fifths

209

Sixths

213

Octaves

217

Chart 3 Intervals - E Concert

221 **Thirds**

This section contains two staves of music for measures 221 to 224. The top staff features a melodic line with eighth-note intervals of a third, starting on G4 and ascending to G5. The bottom staff provides a harmonic accompaniment with eighth-note chords, also in a third interval.

225 **Fourths**

This section contains two staves of music for measures 225 to 228. The top staff features a melodic line with eighth-note intervals of a fourth, starting on G4 and ascending to G5. The bottom staff provides a harmonic accompaniment with eighth-note chords, also in a fourth interval.

229 **Fifths**

This section contains two staves of music for measures 229 to 232. The top staff features a melodic line with eighth-note intervals of a fifth, starting on G4 and ascending to G5. The bottom staff provides a harmonic accompaniment with eighth-note chords, also in a fifth interval.

233 **Sixths**

This section contains two staves of music for measures 233 to 236. The top staff features a melodic line with eighth-note intervals of a sixth, starting on G4 and ascending to G5. The bottom staff provides a harmonic accompaniment with eighth-note chords, also in a sixth interval.

237 **Octaves**

This section contains two staves of music for measures 237 to 240. The top staff features a melodic line with eighth-note intervals of an octave, starting on G4 and ascending to G5. The bottom staff provides a harmonic accompaniment with eighth-note chords, also in an octave interval.

Chart Three

Etude 1

Oboe and Mallets

Chart Three

Etude 10

Allegretto

1

5

9

13

17

22

p

f

mf

f

p

f

Oboe and Mallets

Chart Three

Etude 11

Allegretto (in 2)

1 *mp* *Con grazia (gracefully)*

5

9

13 *mf*

17

22 *p*

26 *mf* *mp*

30 *f*

Oboe and Mallets

Chart Three

Key of d minor

Key of g minor

Key of c minor

Key of f minor

Key of b flat minor

Key of e flat minor

Oboe and Mallets

Chart Three

Etude 13

Animato

In a light staccato style

1
mp

5

9
mf

13

17
p

21

25

f

Oboe and Mallets

Chart Three

Etude 14

Allegretto (in2)

Flute, Oboe, Mallets

Chart Three

Etude No 15

1 *Sempre Staccato*

7

13

19

25

31

Oboe and Mallets

Page 69

Chart Three

Allegretto

1 *p*

5 *mf*

9 *p* *mf*

13 *p* *f*

17 *p* *f* *mf*

21 *p* *mf*

25 *f* *p*

Oboe and Mallet

Chart Three

Etude 17

Moderato (in 6)

1

5 *f*

9 *mf* *f*

13 *p* *mf* *rit.*

17 *a tempo*

21 *p* *f*

Oboe and Mallets

Chart Three

Etude 2

Maracato

mf

5

Legato

p

9

13

17

Maracato

f

21

p

ff

Chart Three

Etude 3

Chart Three

Etude 4

1

8

15

21

Etude 5

Chart Three

Key of C

Key of F

Key of Bb

Key of Eb

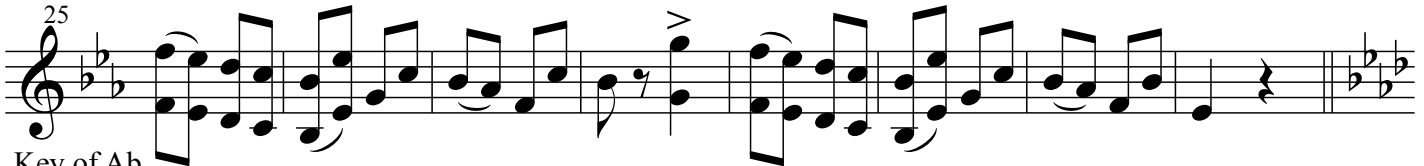

Key of Ab

Key of Db

Chart Three

Etude 6

1 *f* *p*

5 *mf* *f* *mf*

9 *mf*

13 *p* *p*

17 *mf* *f*

Chart Three

Etude 7 Moderato

1

f

4

mf

8

p

11

f

14

Chart Three

Allegro

mf Marcato

5

9

13

mf

17

p Legato

21

f *Marcato*

25

29

Oboe/Mallets

Chart Three

Etude 9

1 *p*

4 *f*

7

10 *f*

13 *p*

16 *ff*

Oboe and Mallets

Chart Four

Chromatics

Flute/Oboe/Mallets

Chart Four

Major & Minor Chords

1
4
7
10
13
16
19
22
25

Oboe

Chart Four

Moderato

mf

f

p *f*

mf *p* *f* *mf*

p

ff

Oboe/Mallets

Chart Four

Etude 19

1 Allegro
f

7
p

13
pp

19
f

25
rit.

31
p *mf*

37
rit.

43

Oboe

Chart Four

Etude 20

Moderato (in 2)

f

pp

mf

ff

Oboe

Chart Four

Etude 21

Waltz tempo

1 *f* *mf*

6 *f*

11 *mf*

16 *p* *mf* *p*

21 *f* *p*

26 *mf*

31 *f*

Oboe

Chart Four

Etude 22

1

5

9

13

17

21

25

29

Oboe

Chart Four

Etude 23

1

5

9

13

18

23

27

31

35

p

f

Oboe

Chart Four

Etude 24

1

mf

4

7

10 *mf*

13

Oboe

Chart Four

Oboe

Chart Four

Etude 26

1

5

9

13

17

22

26

30

34

Oboe

Chart Four

Etude 27

1 *p*

5

9 *p*

13 *f*

17 *f*

21

24 *p*

Oboe

Etude 28

1

4

6

9

12

15

18

21

24

Oboe

Chart Four

Etude 29

1

6

11

16

21

26

31

Oboe

Chart Four

Etude 30

1
mp

6

11

16

21

26

31

Oboe

Chart Four

Etude 31

Oboe

Chart Four

Etude 32

1

p

5

10

15

19

22

Oboe

Chart Four

Etude 33

Fine

D.C. al Fine

Oboe/Mallets

Page 93

Chart Four

Major & minor Scales

1
4
7
10
13
16
19
22
25

Oboe

Chart Four

Major/Minor Scales

1. Bb Concert

g minor Concert

2. Eb Concert

c minor Concert

3. Ab Concert

f minor Concert

4. Db Concert

bb minor Concert

5. Gb Concert

eb minor Concert

Chart Four

Major/Minor Scales

2

6. Cb Concert

ab minor Concert

7. F Concert

d minor Concert

8. C Concert

a minor Concert

9. G Concert

e minor Concert

10. D Concert

b minor Concert

Chart Four

Major/Minor Scales

11. A Concert

f# minor Concert

12. E Concert

c# minor Concert

Chart One - Scale Sheet

Bb Concert

Eb Concert

Ab Concert

Db Concert

Gb Concert

Cb Concert

F Concert

C Concert

G Concert

D Concert

A Concert

E Concert

C Instruments

Daily Warm-Ups

#1

5

9

13

#2
17

#3
21

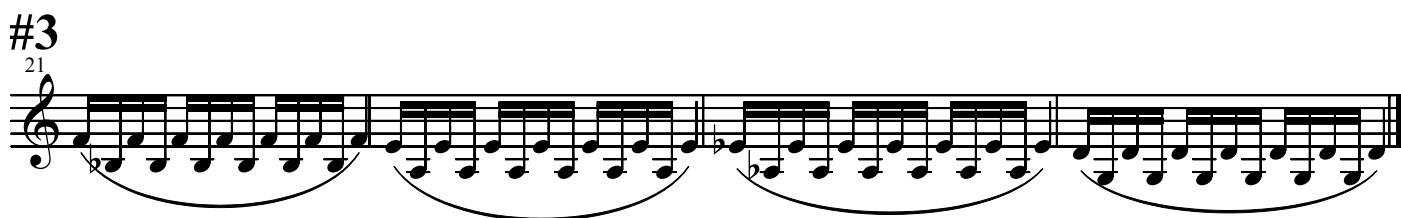

#4
25

Oboe/Mallets

#5

29

#6

37

#7

50

One staff of music for exercise #7, measures 50-53. The staff contains a melodic line with eighth-note patterns, slurs, and dynamic markings.

#8

59

One staff of music for exercise #8, measures 59-62. The staff contains a melodic line with eighth-note patterns, slurs, and dynamic markings.

#9 On All Notes

63

One staff of music for exercise #9, measures 63-66. The staff contains a melodic line with eighth-note patterns, slurs, and dynamic markings.

#10 On All Scales

67

One staff of music for exercise #10, measures 67-70. The staff contains a melodic line with eighth-note patterns, slurs, and dynamic markings.

Oboe/Mallets