

Chromatic Scale

French Horn

Chart One

Etude No. 1

1

1 + 2 + 3 4 1 + 2 + 3 4 1 + 2 + 3 4

5

9

13

Chart One

Etude No 10

1
1 e + 2 + 1 e + 2 +

6
1 e + 2 e +

11

17

22

Etude No 11

Chart One

1 4 da 1 2 da 3 4 1 da 2 da 3 4 da

5

8

12

16

20

Chart One

Etude No 13

Chart One

Etude No 14 (Allegretto)

Chart One

Etude No 15

3

1 3 3 3 3

5 3 3 3 3

9 3 3 3 3

13 3 3 3 3

16 3 3 3 3

19 3 3 3 3

23 3 3 3 3

Chart One

Etude No. 2

1

6

11

16

21

Chart One

Etude 3 (Allegretto)

1 *mf* 1 + 2 + 3 + 4 + *sempre staccato*

5 1 + 2 + 3 4 + 1 + 2 + 3 + 4 + *f*

10 1 + 2 + 3 + 4 + 1 + 2 + 3 + 4 +

14

17

Chart One

Etude No. 4 (Moderato)

1 *mf* *p* *mf*

6

11 *mf*

16 *f*

Chart One

Etude No. 5 (Amoroso)

1 *mf*

6 *f*

11

16 *mf*

21

Chart One

Etude No. 6 (Tempo giusto)

1 *mf*

8

15

22

rall e dim

Chart One

Etude No. 7 (Allegro)

1

mf

6

1 e + da 2 e + da 1 e + da 2 e + da

10

p

15

19

mf

23

Chart One

Etude No. 8 (Animato)

1 3 e + da 1 e + da 3 + 1 e + da 2 r 3 e + da 1 e + da 2 + 3 +

mp

5

10

13

Chart One

Etude No. 9

1 1 + da 2 + 1 + da 2 + 1 r 1 + da 2 + 1 + 2

Chart Two

Scales and Modes

Bb Concert
B Concert

C Concert

Db Concert
D Concert

Eb Concert
E Concert

F Concert
F# Concert

Gb Concert
G Concert

Ab Concert
A Concert

Chart Two

Etude No 16

1

7

13

19

25

31

Chart Two

Etude No 17

1

7

legato

13

20

26

32

Chart Two

Etude No 18

Chart Two

Etude No 19

1

6

10

14

19

Chart Two

Etude No 20

1

6

10

15

20

25

Chart Two

Etude No 21

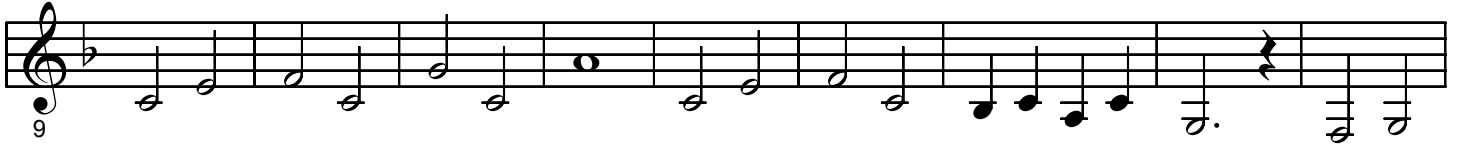

Chart Two

Etude No 22 (Pesante)

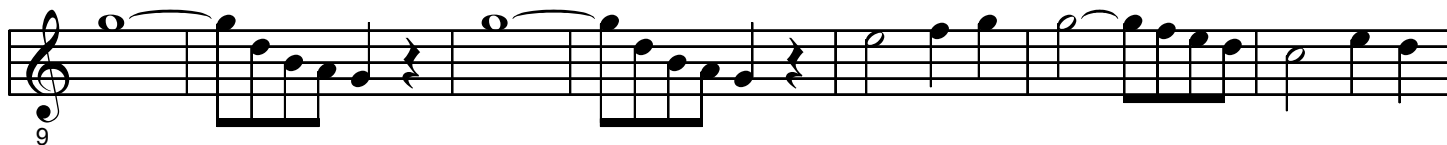
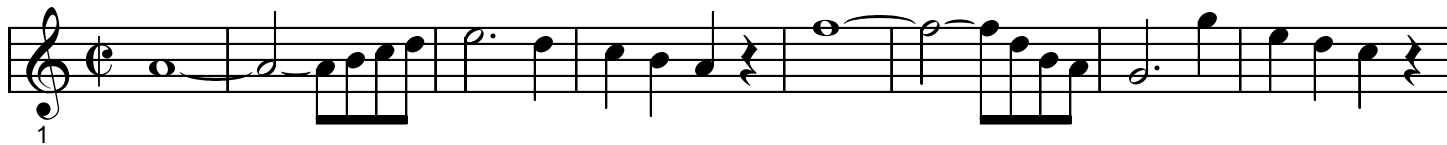

Chart Two

Etude 23

1

5

9

13

Chart Two

Etude No 24

Chart Three

Chromatic Scale

Chart 3 Intervals - Bb Concert

Thirds

5 Fourths

9 Fifths

13 Sixths

17 Octaves

Chart 3 Intervals - Eb Concert

Thirds

Fourth

Fifths

Sixths

Octaves

41

41

This block contains the first interval exercise, labeled 'Thirds', spanning measures 41 to 44. It consists of two staves. The upper staff is in treble clef and the lower staff is in bass clef. Both staves are in the key of A-flat major (two flats). The upper staff contains a melodic line of eighth notes, and the lower staff contains a bass line of eighth notes, with the two parts moving in parallel motion to form a third.

Fourths

45

45

This block contains the second interval exercise, labeled 'Fourths', spanning measures 45 to 48. It consists of two staves. The upper staff is in treble clef and the lower staff is in bass clef. Both staves are in the key of A-flat major. The upper staff contains a melodic line of eighth notes, and the lower staff contains a bass line of eighth notes, with the two parts moving in parallel motion to form a fourth.

Fifths

49

49

This block contains the third interval exercise, labeled 'Fifths', spanning measures 49 to 52. It consists of two staves. The upper staff is in treble clef and the lower staff is in bass clef. Both staves are in the key of A-flat major. The upper staff contains a melodic line of eighth notes, and the lower staff contains a bass line of eighth notes, with the two parts moving in parallel motion to form a fifth.

Sixths

53

53

This block contains the fourth interval exercise, labeled 'Sixths', spanning measures 53 to 56. It consists of two staves. The upper staff is in treble clef and the lower staff is in bass clef. Both staves are in the key of A-flat major. The upper staff contains a melodic line of eighth notes, and the lower staff contains a bass line of eighth notes, with the two parts moving in parallel motion to form a sixth.

Octaves

57

57

This block contains the fifth interval exercise, labeled 'Octaves', spanning measures 57 to 60. It consists of two staves. The upper staff is in treble clef and the lower staff is in bass clef. Both staves are in the key of A-flat major. The upper staff contains a melodic line of eighth notes, and the lower staff contains a bass line of eighth notes, with the two parts moving in parallel motion to form an octave.

Chart 3 Intervals - Db Concert

Thirds

Fourth

Fifths

Sixths

Octaves

Chart 3 Intervals - Gb Concert

Thirds

81

81

This section contains two staves of music for measures 81-84. The top staff features a melodic line with eighth-note intervals, while the bottom staff provides a harmonic accompaniment with eighth-note chords.

Fourthths

85

85

This section contains two staves of music for measures 85-88. The top staff features a melodic line with eighth-note intervals, while the bottom staff provides a harmonic accompaniment with eighth-note chords.

Fifths

89

89

This section contains two staves of music for measures 89-92. The top staff features a melodic line with eighth-note intervals, while the bottom staff provides a harmonic accompaniment with eighth-note chords.

Sixths

93

93

This section contains two staves of music for measures 93-96. The top staff features a melodic line with eighth-note intervals, while the bottom staff provides a harmonic accompaniment with eighth-note chords.

Octaves

97

97

This section contains two staves of music for measures 97-100. The top staff features a melodic line with eighth-note intervals, while the bottom staff provides a harmonic accompaniment with eighth-note chords.

6 **Chart 3 Intervals - Cb Concert**

101 **Thirds**

105 **Fourths**

109 **Fifths**

113 **Sixths**

117 **Octaves**

Chart 3 Intervals - F Concert

Thirds

121

Fourths

125

Fifths

129

Sixths

133

Octaves

137

8 **Chart 3 Intervals - C Concert**

141 **Thirds**

145 **Fourths**

149 **Fifths**

153 **Sixths**

157 **Octaves**

Chart 3 Intervals - G Concert

Thirds

161

Fourth

165

Fifths

169

Sixths

173

Octaves

177

Chart 3 Intervals - D Concert

181 **Thirds**

185 **Fourths**

189 **Fifths**

193 **Sixths**

197 **Octaves**

Chart 3 Intervals - A Concert

Thirds

201

201

Fourths

205

205

Fifths

209

209

Sixths

213

213

Octaves

217

217

Chart 3 Intervals - E Concert

221 **Thirds**

This section contains two staves of music for measures 221-224. The top staff features a melodic line with eighth-note patterns, and the bottom staff provides a harmonic accompaniment with eighth-note chords. The key signature has three sharps (F#, C#, G#).

225 **Fourths**

This section contains two staves of music for measures 225-228. The top staff features a melodic line with eighth-note patterns, and the bottom staff provides a harmonic accompaniment with eighth-note chords. The key signature has three sharps (F#, C#, G#).

229 **Fifths**

This section contains two staves of music for measures 229-232. The top staff features a melodic line with eighth-note patterns, and the bottom staff provides a harmonic accompaniment with eighth-note chords. The key signature has three sharps (F#, C#, G#).

233 **Sixths**

This section contains two staves of music for measures 233-236. The top staff features a melodic line with eighth-note patterns, and the bottom staff provides a harmonic accompaniment with eighth-note chords. The key signature has three sharps (F#, C#, G#).

237 **Octaves**

This section contains two staves of music for measures 237-240. The top staff features a melodic line with eighth-note patterns, and the bottom staff provides a harmonic accompaniment with eighth-note chords. The key signature has three sharps (F#, C#, G#).

Chart Three

Etude 1

Chart Three

Etude 10

1 Allegretto

5 *p*

9 *mf*

13 *f*

17 *p* *f*

21

French Horn

Page 64

Chart Three

Etude 11

Allegretto (in 2)

1
Con grazia (gracefully)

5 *mp*

10 *mf*

15

20 *p*

25 *mf* *mp*

30 *f*

French Horn

Chart Three

Key of d minor

Key of g minor

Key of c minor

Key of f minor

Key of b flat minor

Key of e flat minor

French Horn

Chart Three

Etude 13

Animato

In a light staccato style

French Horn

Page 67

Chart Three

Etude 14

Allegretto (in2)

1
mf

5

10

15

20
f
p

25

30

French Horn

Page 68

Chart Three

Etude No 15

Sempre Staccato

1

7

13

19

25

31

French Horn

Page 69

Chart Three

Allegretto

French Horn

Chart Three

Etude 17

1 Moderato (in 6)

5 *f*

9 *mf* *f*

13 *p* *mf* *rit.*

17 *a tempo*

21 *p* *f*

French Horn

Page 71

Chart Three

Etude 2

Maracato

mf

5

Legato

p

13

Maracato

f

p *ff*

Chart Three

Etude 3

Chart Three

Etude 4

Chart Three

Key of C

Key of F

Key of Bb

Key of Eb

Key of Ab

Key of Db

Chart Three

Etude 6

Chart Three

Etude 7 Moderato

Chart Three

Etude 9

1 *p*

4 *f*

7

10 *f*

13

16 *p* *ff*

French Horn

Chart Four

Chromatics

3

5

7

9

11

13

15

French Horn

Chart Four

Major & Minor Chords

French Horn

Chart Four

Major & minor Scales

1
4
7
10
13
16
19
22
25

French Horn

Page 95

Chart Four

Major/Minor Scales

1. Bb Concert

g minor Concert

2. Eb Concert

c minor Concert

3. Ab Concert

f minor Concert

4. Db Concert

bb minor Concert

5. Gb Concert

eb minor Concert

Chart Four

Major/Minor Scales

2

6. Cb Concert

ab minor Concert

7. F Concert

d minor Concert

8. C Concert

a minor Concert

9. G Concert

e minor Concert

10. D Concert

b minor Concert

Chart Four

Major/Minor Scales

11. A Concert

f# minor Concert

12. E Concert

c# minor Concert

Chart Four

Moderato

mf

f

p *f*

mf *p* *f* *mf*

p

f

ff

French Horn

Chart Four

Etude 19

1 Allegro
f

7 *p*

13 *pp*

19 *f*

25 *rit.*

31 *p* *mf*

37 *rit.*

43

Horn

Chart Four

Etude 20

1 Moderato (in 2)

Horn

Chart Four

Etude 21

Waltz tempo

1 *f* *mf*

6 *f*

11 *mf*

16 *p* *mf*

20 *p* *f*

25 *p* *mf*

30 *f*

Horn

Chart Four

Etude 22

1
5
9
13
17
21
25
29

Horn

Chart Four

Etude 23

1 *mf* *p*

5

9

13

17

22

26 *f*

30

34

Horn

Chart Four

Etude 24

Horn

Chart Four

Etude 26

Horn

Chart Four

Etude 27

Horn

Chart Four

Etude 28

Horn

Chart Four

Etude 29

Horn

Chart Four

Etude 30

Horn

Chart Four

Etude 32

Horn

Chart Four

Etude 33

1

5

10

14

18

22

Fine

D.C. al Fine

French Horn

Page 93

Chart One - Scale Sheet

Bb Concert - F Major

Eb Concert - Bb Major

Ab Concert - Eb Major

Db Concert - Ab Major

Gb Concert - Db Major

Cb Concert - Gb Major

F Concert - C Major

C Concert - G Major

G Concert - D Major

D Concert - A Major

A Concert - E Major

E Concert - B Major

F Instruments

#6

37

43

#7

50

#8

59

#9 On All Notes

63

#10 On All Scales

67

French Horn