

Chromatic Scale

Flute

Chart One

Etude No. 1

Chart One

Etude No 10

1

1 e + 2 + 1 e + 2 +

6

1 e + 2 e +

11

17

22

Etude No 11

Chart One

1

4 da 1 2 da 3 4 1 da 2 da 3 4 da

5

8

12

16

20

Chart One

Etude No 12

1

1 - 2 da 3 da 4 da da 3 da 4 da

5

11

17

Chart One

Etude No 13

Chart One

Etude No 14 (Allegretto)

Chart One

Etude No 15

Chart One

Etude No. 2

Chart One

Etude 3 (Allegretto)

1

mf 1 + 2 + 3 + 4 + *sempre staccato*

5

$\text{1 + 2 + 3 4 + 1 + 2 + 3 + 4 +}$ *f*

10

$\text{1 + 2 + 3 + 4 + 1 + 2 + 3 + 4 +}$

14

17

Chart One

Etude No. 4 (Moderato)

Chart One

Etude No. 5 (Amoroso)

1 *mf*

6 *f*

11

16 *mf*

21

Chart One

Etude No. 6 (Tempo giusto)

1 *mf*

10

19 *rall e dim*

29

Chart One

Etude No. 7 (Allegro)

1 *mf*

6 1 e + da 2 e + da 1 e + da 2 e + da

10 *p*

15 *mf*

19

23

Chart One

Etude No. 8 (Animato)

1 *mp* 3 e + da 1 e + da 2 + 3 + 1 e + da 2 r 3 e + da 1 e + da 2 + 3 +

5

9

13

Chart One

Etude No. 9

1 1 +da2 + 1 +da2 + 1 r 1 +da2 + 1 + 2

13

19

25

Chart Two

Chromatic Scale

Chart Two

Scales and Modes

Bb Concert
B Concert

C Concert

Db Concert
D Concert

Eb Concert
E Concert

F Concert
F# Concert

Gb Concert
G Concert

Ab Concert
A Concert

Chart Two

Etude No 16

Chart Two

Etude No 17

1

7

legato

13

20

26

32

Chart Two

Etude No 18

Chart Two

Etude No 19

1

6

10

14

19

Chart Two

Etude No 20

Chart Two

Etude No 21

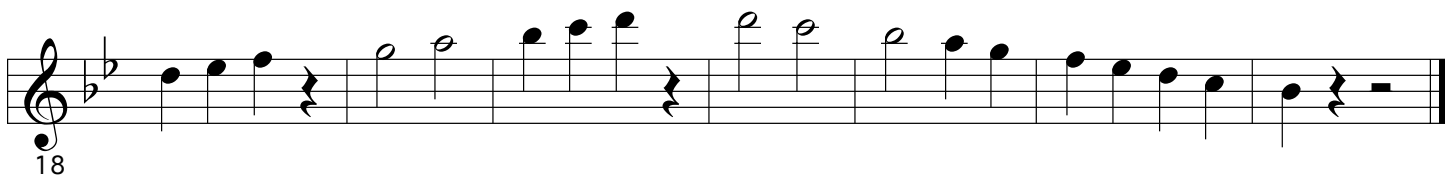
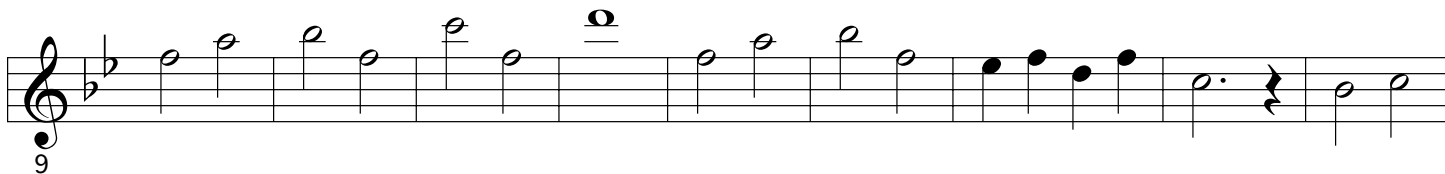

Chart Two

Etude No 22 (Pesante)

Chart Two

Etude 23

Chart Two

Etude No 24

Chart Three

Chromatic Scale

Chart 3 Intervals - Bb Concert

Thirds

5 Fourths

9 Fifths

13 Sixths

17 Octaves

Chart 3 Intervals - Eb Concert

Thirds

21

Fourths

25

Fifths

29

Sixths

33

Octaves

37

41

41

Fourths

45

45

Fifths

49

49

Sixths

53

53

Octaves

57

57

Chart 3 Intervals - Db Concert

Thirds

61

61

This section contains two staves of music for measures 61 to 64. The top staff features a melodic line with eighth-note intervals, while the bottom staff provides a harmonic accompaniment with eighth-note chords.

Fourthths

65

65

This section contains two staves of music for measures 65 to 68. The top staff features a melodic line with eighth-note intervals, while the bottom staff provides a harmonic accompaniment with eighth-note chords.

Fifths

69

69

This section contains two staves of music for measures 69 to 72. The top staff features a melodic line with eighth-note intervals, while the bottom staff provides a harmonic accompaniment with eighth-note chords.

Sixths

73

73

This section contains two staves of music for measures 73 to 76. The top staff features a melodic line with eighth-note intervals, while the bottom staff provides a harmonic accompaniment with eighth-note chords.

Octaves

77

77

This section contains two staves of music for measures 77 to 80. The top staff features a melodic line with eighth-note intervals, while the bottom staff provides a harmonic accompaniment with eighth-note chords.

Chart 3 Intervals - Gb Concert

81 **Thirds**

85 **Fourths**

89 **Fifths**

93 **Sixths**

97 **Octaves**

6 **Chart 3 Intervals - Cb Concert**

101 **Thirds**

105 **Fourth**

109 **Fifths**

113 **Sixths**

117 **Octaves**

Chart 3 Intervals - F Concert

Thirds

121

Fourths

125

Fifths

129

Sixths

133

Octaves

137

Chart 3 Intervals - C Concert

Thirds

141

Fourths

145

Fifths

149

Sixths

153

Octaves

157

Chart 3 Intervals - G Concert

Thirds

Fourths

Fifths

Sixths

Octaves

Chart 3 Intervals - A Concert

Thirds

201

Fourths

205

Fifths

209

Sixths

213

Octaves

217

Chart 3 Intervals - E Concert

221 **Thirds**

This section contains two staves of music for measures 221 to 224. The top staff features a melodic line with eighth-note intervals of thirds, starting on G4 and ascending to G5. The bottom staff provides a harmonic accompaniment with eighth-note chords, also in thirds, starting on G3 and ascending to G4.

225 **Fourth**

This section contains two staves of music for measures 225 to 228. The top staff features a melodic line with eighth-note intervals of fourths, starting on G4 and ascending to G5. The bottom staff provides a harmonic accompaniment with eighth-note chords, also in fourths, starting on G3 and ascending to G4.

229 **Fifths**

This section contains two staves of music for measures 229 to 232. The top staff features a melodic line with eighth-note intervals of fifths, starting on G4 and ascending to G5. The bottom staff provides a harmonic accompaniment with eighth-note chords, also in fifths, starting on G3 and ascending to G4.

233 **Sixths**

This section contains two staves of music for measures 233 to 236. The top staff features a melodic line with eighth-note intervals of sixths, starting on G4 and ascending to G5. The bottom staff provides a harmonic accompaniment with eighth-note chords, also in sixths, starting on G3 and ascending to G4.

237 **Octaves**

This section contains two staves of music for measures 237 to 240. The top staff features a melodic line with eighth-note intervals of octaves, starting on G4 and ascending to G5. The bottom staff provides a harmonic accompaniment with eighth-note chords, also in octaves, starting on G3 and ascending to G4.

Chart Three

Etude 1

mf

mp

ff

Flute

Page 55

Chart Three

Etude 10

Allegretto

1

5

9

13

17

22

p

f > *mf*

f

f

Flute

Page 64

Chart Three

Etude 11

Allegretto (in 2)

1 *mp* *Con grazia (gracefully)*

5

9 *mf*

13

17 *p*

22 *mf* *mp*

26

30 *f*

Flute

Chart Three

Key of d minor

Key of g minor

Key of c minor

Key of f minor

Key of b flat minor

Key of e flat minor

Flute

Chart Three

Etude 13

Animato

In a light staccato style

1 *mp*

5

9 *mf*

13

17 *p*

21

25 *f*

Flute

Chart Three

Etude 14

Allegretto (in2)

Flute, Oboe, Mallets

Chart Three

Etude No 15

Sempre Staccato

1
7
13
19
25
31

Chart Three

Allegretto

1 *p*

5 *mf*

9 *p* *mf*

13 *p* *f*

17 *p* *f* *mf*

21 *p* *mf*

25 *f* *p*

Flute

Chart Three

Etude 17

Moderato (in 6)

f

mf

p

mf

rit.

a tempo

p

f

Flute

Chart Three

Etude 2

Maracato

mf

5

Legato

p

13

17

Maracato

f

21

p *ff*

Chart Three

Etude 3

Chart Three

Etude 4

Etude 5

Chart Three

Key of C

Key of F

Key of Bb

Key of Eb

Key of Ab

Key of Db

Chart Three

Etude 6

The notation includes various rhythmic values (quarter, eighth, and sixteenth notes), slurs, and accents. The piece concludes with a double bar line at the end of the 17th measure.

Chart Three

Etude 7 Moderato

Etude 8

Chart Three

Allegro

mf Marcato

f

mf

p Legato

f Marcato

Chart Three

Etude 9

Flute

Chart Four

Chromatics

Flute/Oboe/Mallets

Chart Four

Major & Minor Chords

1
4
7
10
13
16
19
22
25

Flute

Chart Four

Major & minor Scales

1
4
7
10
13
16
19
22
25

Flute

Chart Four

Major/Minor Scales

1. Bb Concert

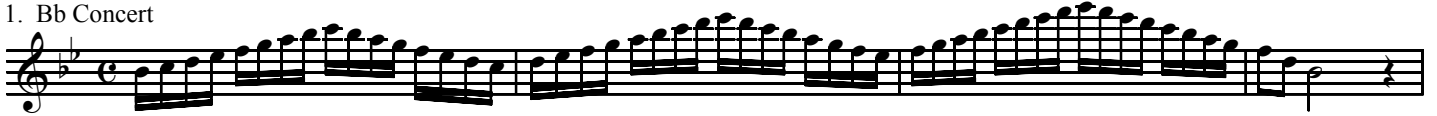

g minor Concert

2. Eb Concert

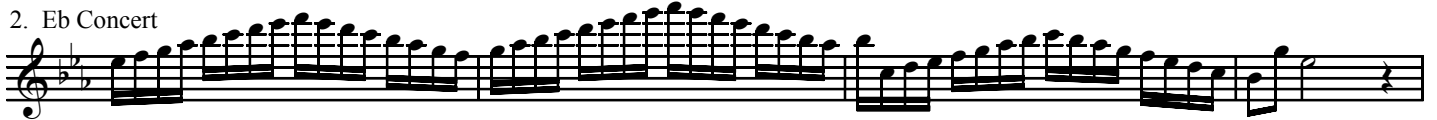

c minor Concert

3. Ab Concert

f minor Concert

4. Db Concert

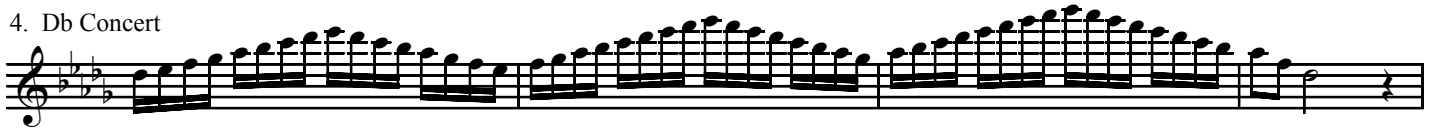

bb minor Concert

5. Gb Concert

eb minor Concert

Chart Four

Major/Minor Scales

2

6. Cb Concert

ab minor Concert

7. F Concert

d minor Concert

8. C Concert

a minor Concert

9. G Concert

e minor Concert

10. D Concert

b minor Concert

Chart Four

Major/Minor Scales

11. A Concert

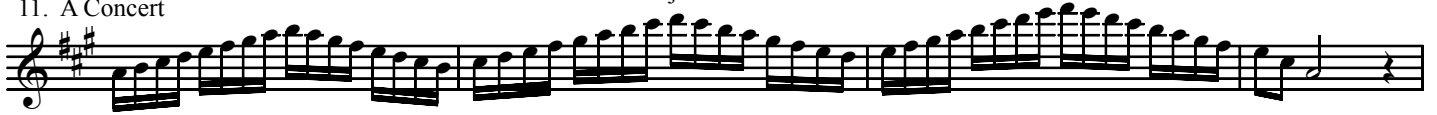

f# minor Concert

12. E Concert

c# minor Concert

Chart Four

Moderato

mf

f

p *f*

mf *p* *f*

p

ff

7

13

19

24

29

33

Flute

Chart Four

Etude 19

1 *Allegro*
f

7 *p*

13 *pp*

19 *f*

25

31 *p* *mf* *rit.*

37 *rit.*

43

Flute

Page 79

Chart Four

Etude 20

Moderato (in 2)

f

pp

mf

ff

6

11

15

3

3

Flute

Chart Four

Etude 21

Waltz tempo

1 *f* *mf*

6 *f*

11 *mf*

16 *p* *mf* *p*

21 *f* *p*

26 *mf* *f*

31

Flute

Chart Four

Etude 22

1
5
9
13
17
21
25
29

Flute

Chart Four

Etude 23

1

5

9

13

18

23

28

32

Flute

Chart Four

Etude 24

1

mf

4

7

mf

10

13

Clarinet

Chart Four

1

10

19

28

37

46

Chart Four

Etude 26

Flute

Chart Four

Etude 27

Flute

Chart Four

Etude 28

1

4

6

9

13

16

18

21

24

Flute

Chart Four

Etude 29

1

6

11

16

21

26

31

Oboe

Chart Four

Etude 30

Flute

Chart Four

Etude 31

1

5

9

13

17

22

26

31

35

Flute

Page 01

Chart Four

Etude 32

Flute

Chart Four

Etude 33

D.C. al Fine

Flute

Page 93

Chart One - Scale Sheet

Bb Concert

8 Eb Concert

15 Ab Concert

22 Db Concert

29 Gb Concert

36 Cb Concert

43 F Concert

50 C Concert

57 G Concert

64 D Concert

71 A Concert

78 E Concert

C Instruments

Daily Warm-Ups

#1

5

9

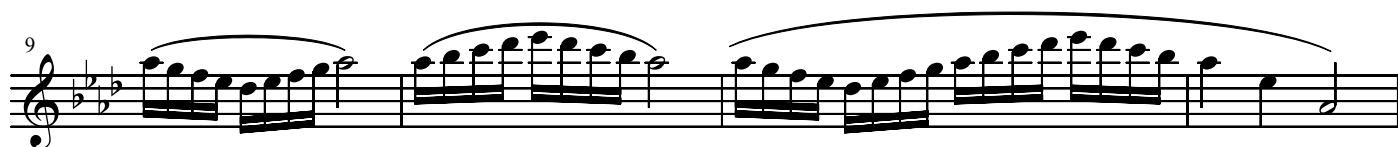

13

#2
17

#3
21

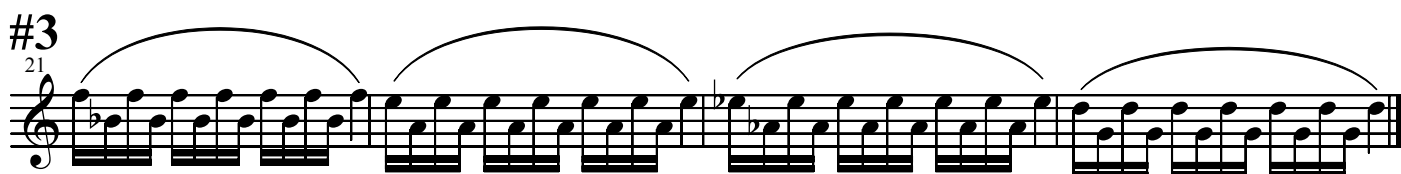

#4
25

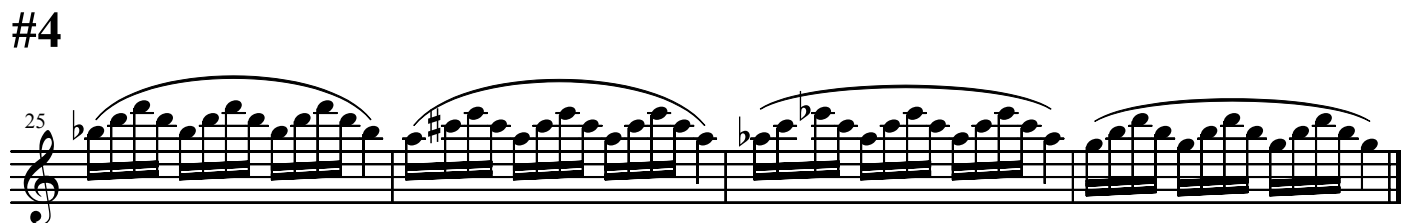

Flute/Piccolo

#5
29

33

#6
37

43

#7
50

50

#8
59

59

#9 On All Notes
63

63

#10 On All Scales
67

67

Flute/Piccolo